



Children's Center Physician Update

January 2022

Patient Care

Sickle Cell Anemia

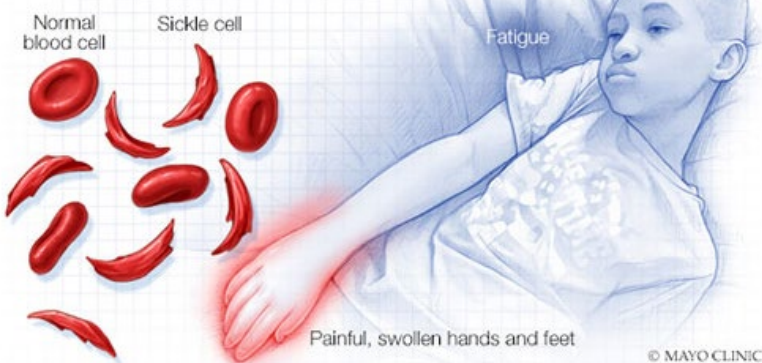

Pediatric sickle cell program takes a multidisciplinary approach

A pediatric hematologist/oncologist and trained bone marrow transplant physician at Mayo Clinic in Rochester, Minnesota, describes the program's collaborative approach and her unique role in pediatric sickle cell care.

[Learn more](#)



Pediatric sarcoma care program improves long-term quality of life

Mayo Clinic's pediatric sarcoma program provides the latest therapies, collaborative tumor boards and resources for adolescents and young adults to enhance long-term quality of life for pediatric patients.

[Learn more](#)



Children's Center provides comprehensive, multidisciplinary care for patients with pediatric leukemia

Mayo Clinic Children's Center offers thorough, accurate diagnoses coupled with individualized therapies provided by highly trained and experienced care teams for patients with pediatric leukemia.

[Learn more](#)

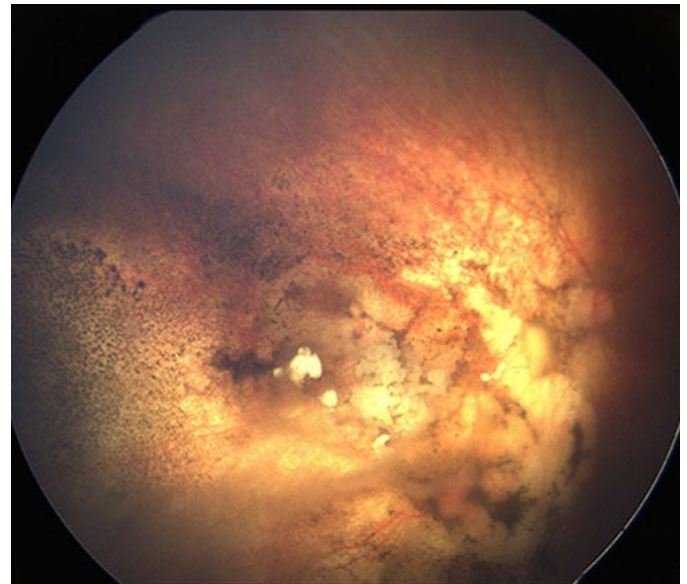

Pediatric retinoblastoma care is grounded in data and communication

Evidence-based practices and communication with families are key to pediatric retinoblastoma care. Mayo Clinic physicians work collaboratively with one another, the patient's family and global data to advance retinoblastoma care.

[Learn more](#)

Mayo Clinic Cancer Center launches blog for people with cancer, their families and caregivers

The blog offers practical information about cancer prevention, screening, diagnosis, treatment and research to improve lives and inspire hope for people with cancer and their families.

[Learn more](#)

[See more Pediatrics news](#)

[View Pediatrics specialty videos and Grand Rounds presentations](#)

Research

[See all Pediatrics Clinical Trials at Mayo Clinic](#)

Education

Mayo Clinic School of Continuous Professional Development offers [live courses](#), [livestreaming courses](#), [online continuing medical education \(CME\) courses](#) and [podcasts](#) to meet your CME needs. Medical education from Mayo Clinic experts is also available through [GIBLIB](#), a new on-demand medical education library.

[See all Pediatric and Adolescent Medicine Continuing Medical Education courses](#)



6th Annual Mayo Clinic Sports Medicine for the Clinician 2022

March 4-6, 2022

Lake Buena Vista, Fla., and Livestream

This conference is tailored toward primary care physicians and offers them the confidence to accurately diagnose and treat sports-related conditions and injuries sustained during recreational physical activity.

[Register Now](#)

Mayo Clinic Pediatric Review 2022

May 13, 2022

Rochester, Minn., and Livestream

In this course, learn the most recent strategies for providing timely and effective diagnosis and management for many areas of pediatric and adolescent health including preventative, acute and chronic disease-based care.

[Register Now](#)

COVID-19 updates & resources

[Read more](#)

Consults and Referrals

Phoenix/Scottsdale, Arizona

866-629-6362

Jacksonville, Florida

800-634-1417

Rochester, Minnesota

800-533-1564

[Online Referrals](#)

Resources

[Careers: All Physician Specialties](#)

[Clinical Trials](#)

[Mayo Clinic School of Continuous Professional Development](#)



[Comments?](#)

We're interested in your feedback about this newsletter.

[Pass It On!](#)

Invite a friend to subscribe.

[MayoClinic.org](#) | [Newsletter Archive](#) | [Contact](#) | [Medical Professionals](#)
